

① First Floor Plan
3/16" = 1'-0"

Client Name:
**Bridges 2 Psychological
Services & Consult**

Project Address:
**639 ATLANTIC ST, SE
WASH. DC 20032**

FIRST FLOOR PLAN		A01
Project number	Project Number	
Date	9/7/19	Scale 3/16" = 1'-0"

Board of Zoning Adjustment
District of Columbia
CASE NO.20121
EXHIBIT NO.45

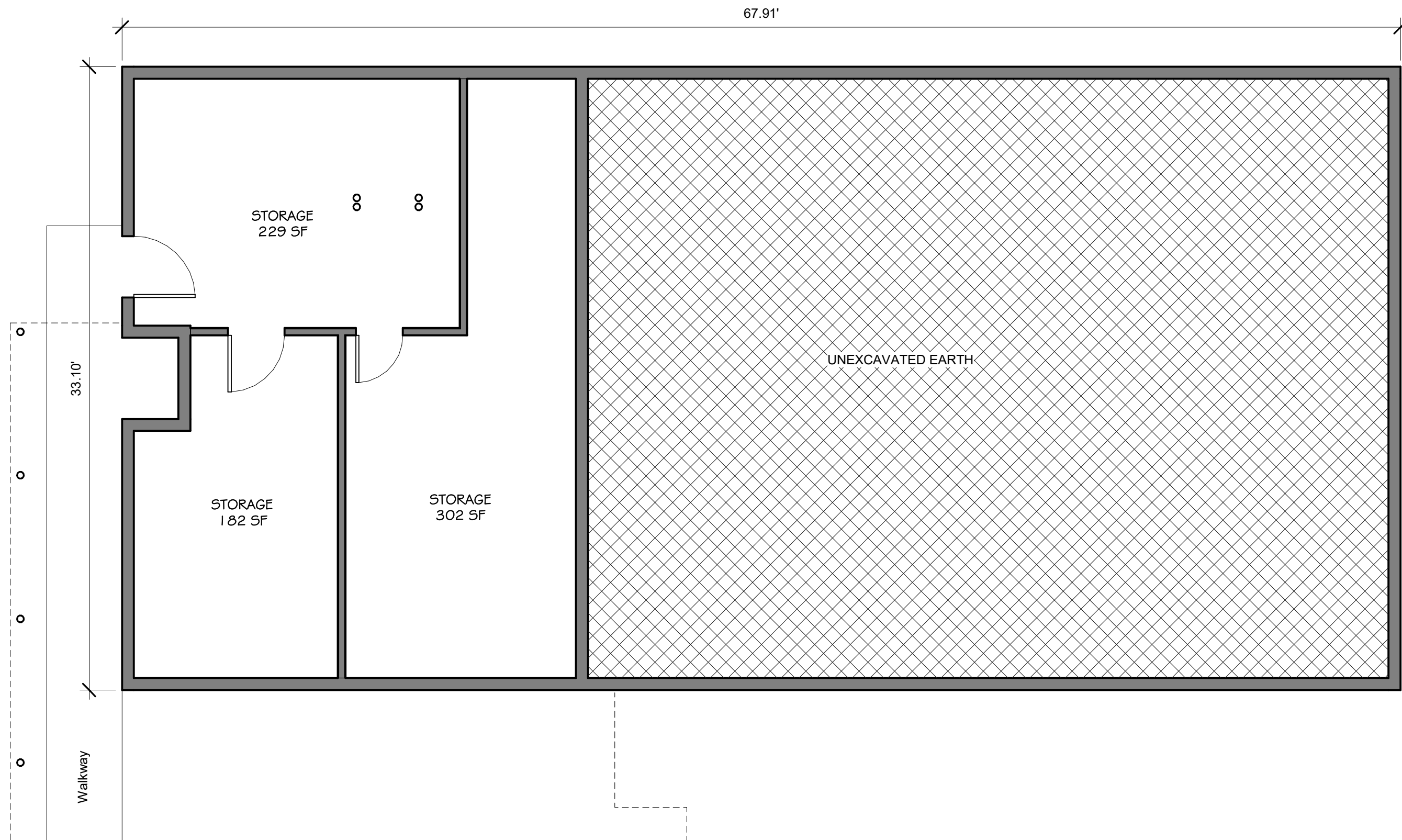

① Cellar Floor Plan
3/16" = 1'-0"

Client Name:

**Bridges 2 Psychological
Services & Consult**

Project Address:

**639 ATLANTIC ST, SE
WASH. DC 20032**

CELLAR FLOOR PLAN

Project number	Project Number
Date	9/7/19

A02

Scale 3/16" = 1'-0"

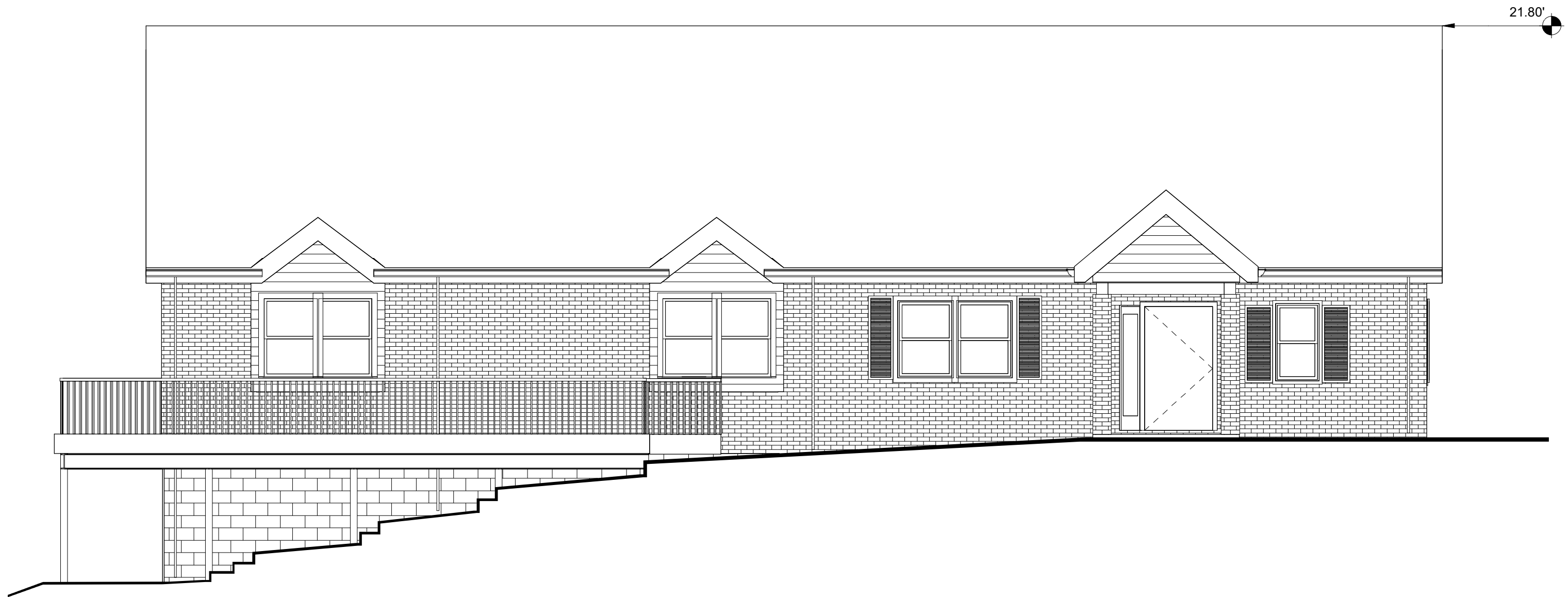

① South
3/16" = 1'-0"

Client Name:
**Bridges 2 Psychological
Services & Consult**

Project Address:
**639 ATLANTIC ST, SE
WASH. DC 20032**

SOUTH ELEVATION		A03
Project number	Project Number	
Date	9/7/19	Scale 3/16" = 1'-0"

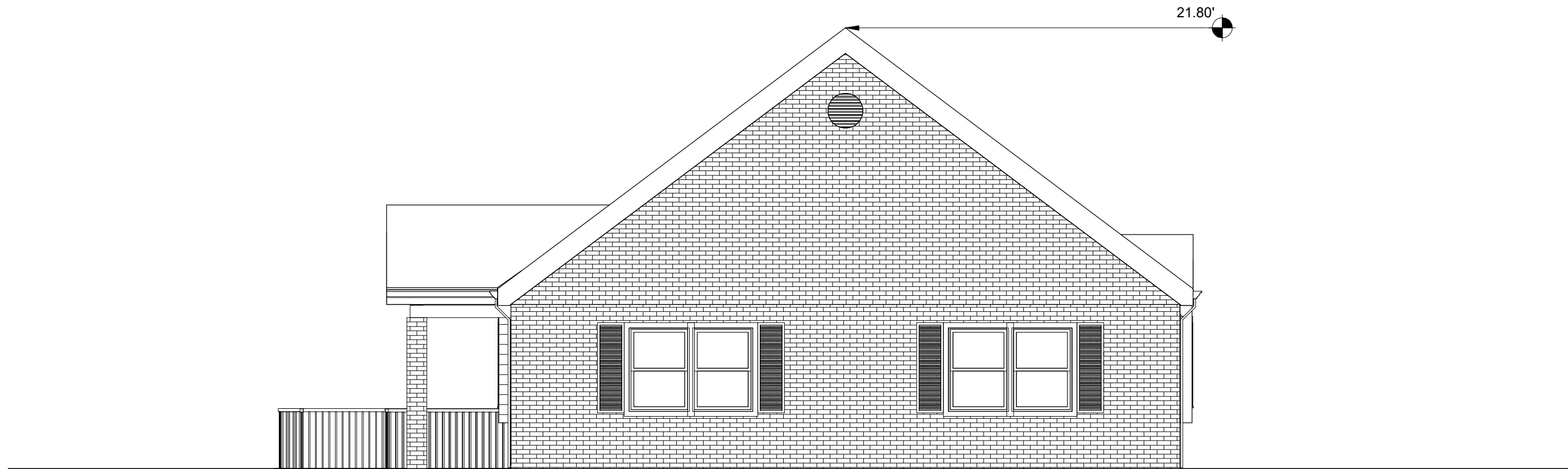

STREET ELEVATION

① East
3/16" = 1'-0"

Client Name:

**Bridges 2 Psychological
Services & Consult**

Project Address:

**639 ATLANTIC ST, SE
WASH. DC 20032**

EAST ELEVATION

Project number	Project Number
Date	9/7/19

A04

Scale 3/16" = 1'-0"

21.80'

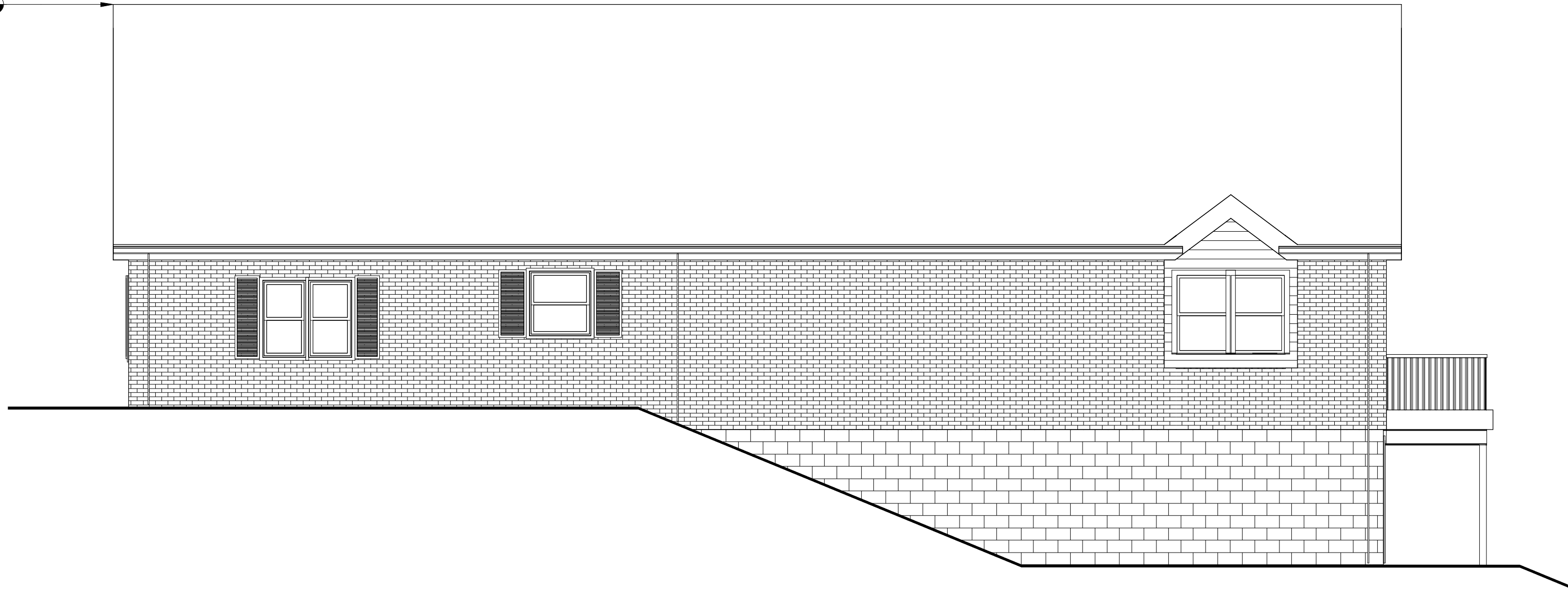

① North
3/16" = 1'-0"

Client Name:

**Bridges 2 Psychological
Services & Consult**

Project Address:

**639 ATLANTIC ST, SE
WASH. DC 20032**

NORTH ELEVATION

Project number	Project Number
Date	9/7/19

A05

Scale 3/16" = 1'-0"



① West
3/16" = 1'-0"

Client Name:
**Bridges 2 Psychological
Services & Consult**

Project Address:
**639 ATLANTIC ST, SE
WASH. DC 20032**



WEST ELEVATION		A06
Project number	Project Number	
Date	9/7/19	Scale 3/16" = 1'-0"